KY

fabric price group 2

Cyber

GABRIEL | mélange | 1 of 3 | **KY** | price group 2

Cyber is a multi-coloured, 100% recycled post-consumer polyester fabric with a modern, dynamic expression and textural depth and dimension. The fabric's surprising colour combinations, soft suede-like tactility, matt finish, and natural fibre look set it apart and bring a warm, residential, and creative vibe to all types of collaborative and flexible workspaces.

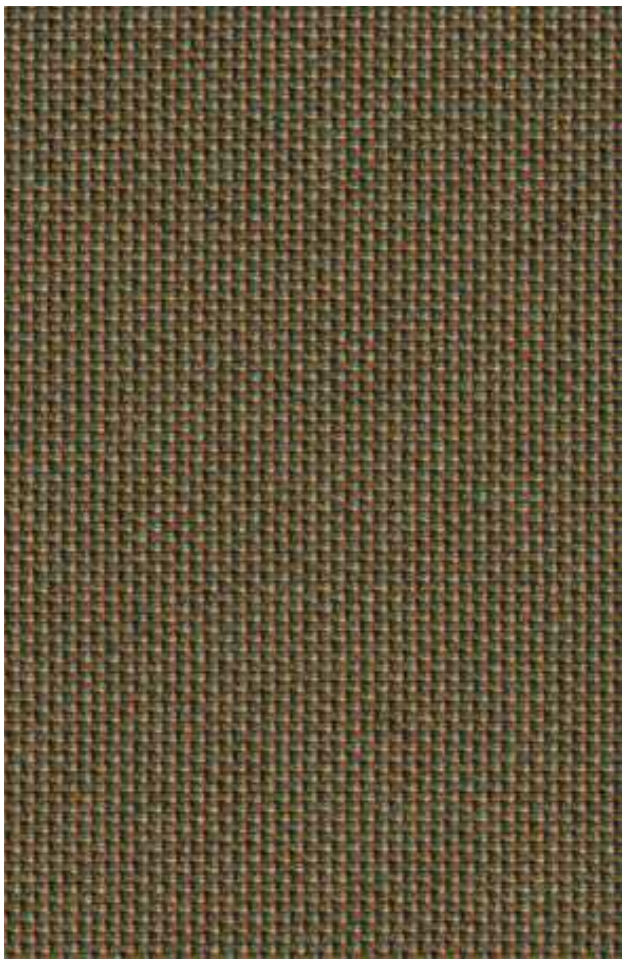

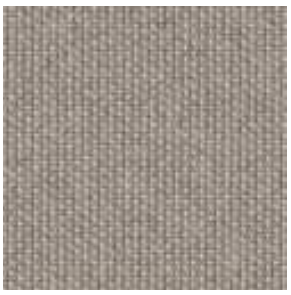
1101


1102


1201


1301


1302


1401


1501


1601


1701


1801


1802


1803


1901


2001

Cyber

GABRIEL | mélange | 2 of 3 | **KY** | price group 2

Cyber is a multi-coloured, 100% recycled post-consumer polyester fabric with a modern, dynamic expression and textural depth and dimension. The fabric's surprising colour combinations, soft suede-like tactility, matt finish, and natural fibre look set it apart and bring a warm, residential, and creative vibe to all types of collaborative and flexible workspaces.


2101


2102


2201


2301


2401


2501


2502


2601


2701


2801


2901


3001


3101

Cyber

GABRIEL | mélange | 3 of 3 | **KY** | price group 2

Cyber is a multi-coloured, 100% recycled post-consumer polyester fabric with a modern, dynamic expression and textural depth and dimension. The fabric's surprising colour combinations, soft suede-like tactility, matt finish, and natural fibre look set it apart and bring a warm, residential, and creative vibe to all types of collaborative and flexible workspaces.

Specifications:

Weight:	**570 g/lm**
Composition:	**100% Post-consumer recycled polyester**
Martindale test:	**120 000 cycles**
Pilling:	**4-5**
Width:	**140 cm**

Certificates & Reports

EU Ecolabel Certificate
OEKO-TEX® STANDARD 100
BS EN ISO 12947-2/14465
ASTM D4157-07 Wyz abrasion (heavy duty) 100k
BS EN ISO 12945-2
ASTM D3511 Pilling
BS EN ISO 105 B02 Method 2
AATCC 16 Light fastness
BS EN ISO 105-X12 Rubbing dry/wet
AATCC 8 or 116 Dry/wet crocking
BS EN ISO 13936-2
ASTM D4034 Yarn slippage at a sewn seam
BS EN ISO 105-E04
BS EN ISO 6330 7M 74 C PC Flat dry
ASTM D5034 Breaking force
BS EN 1021 1&2 Cigarette and Match
BS EN 1021-1 Cigarette
CA TB 117-2013
BS 5852 Crib 5 (option flame retardant)
Ansi/Bifma VOC test M7.1
Internal test according BIFMA HCF 8.1 and ACT Method 1
Material Safety Data Sheet
LCA Summary Report

Click here for more specifications

Parcel Loop

Parcel Loop presents a dynamic and lively colour palette, complemented by a notably soft and heathered texture. Its versatile design, featuring a multi-directional structure, makes it suitable for furniture, panels, and various applications in between.

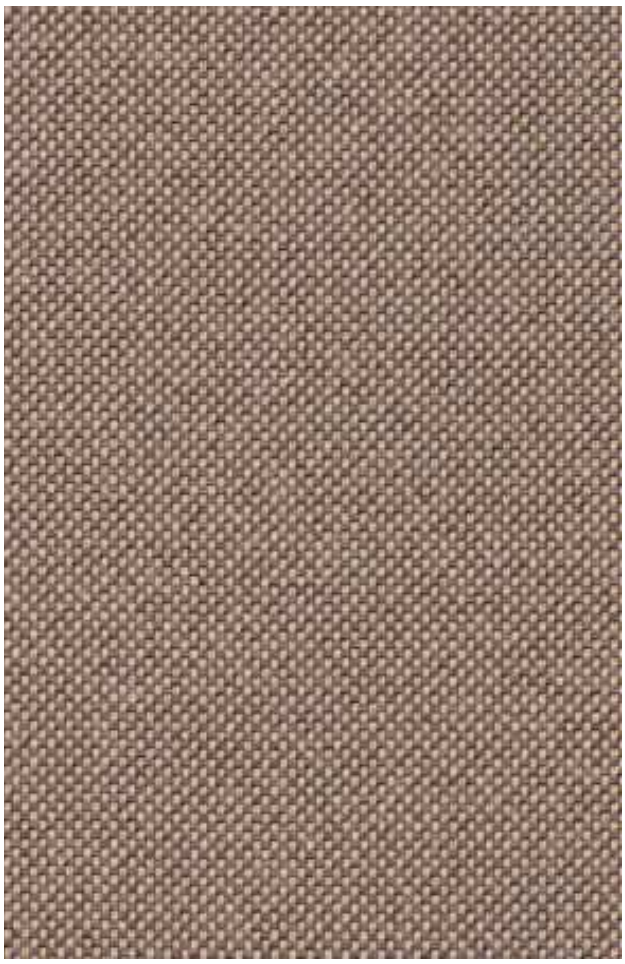

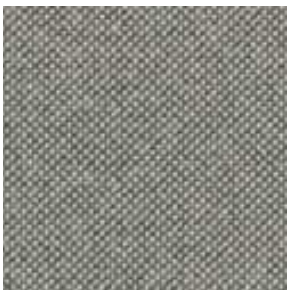
1201


1202

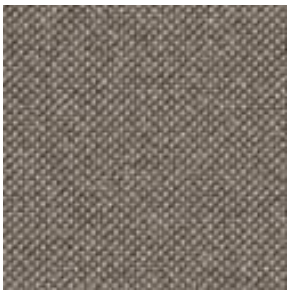
1301

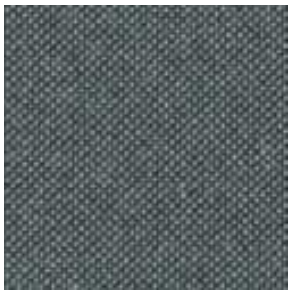
1302


1401


1501


1601


1701


1702


1801


1901


2001


2002


2101

Parcel Loop

GABRIEL | woven | 2 of 2 | **KY** | price group 2

Parcel Loop presents a dynamic and lively colour palette, complemented by a notably soft and heathered texture. Its versatile design, featuring a multi-directional structure, makes it suitable for furniture, panels, and various applications in between.


2201


2301


2601

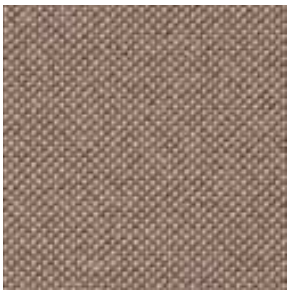
2701


2401


2501


2801


2901


3001


3101

Specifications:

Weight:	**480 g/lm**
Composition:	**100% post-consumer/post-industrial recycled polyester (contains 3% textile waste)**
Martindale test:	**100 000 cycles**
Pilling:	**4-5**
Width:	**140 cm**

Certificates & Reports

EU Ecolabel Certificate
OEKO-TEX® STANDARD 100
BS EN ISO 12947-2/14465
ASTM D4157-07 Wyz abrasion (heavy duty)
BS EN ISO 12945-2
ASTM D3511 Pilling
BS EN ISO 105 B02 Method 2
AATCC 16 Light fastness
BS EN ISO 105-X12 Rubbing dry/wet
AATCC 8 or 116 Dry/wet crocking
BS EN 1021-1 Cigarette
BS EN 1021 1&2 Cigarette and Match
CA TB 117-2013
ASTM E 84 Class 1(Unadhered)
BS EN ISO 13936-2
ASTM D4034 Yarn slippage at a sewn seam
ASTM D5034 Breaking force
Internal test according BIFMA HCF 8.1 and ACT Method 1
Material Safety Data Sheet

Click here for more specifications

Amaze Loop

GABRIEL | mélange | 1 of 3 | **KY** | price group 2

Amaze Loop, where durability meets a bright colour palette, transforms spaces with its inviting atmosphere. Designed for soft seating, high-traffic areas, and hospitality settings, Amaze Loop's balanced use of lighter and darker colours echoes the textures found in nature and embraces modern luxury. Ideal for creating interiors that demand both quality, timeless, and aesthetic appeal. Amaze Loop reflects our commitment to the environment and technologies, efficiently managing textile waste from our customers.




60365


60366

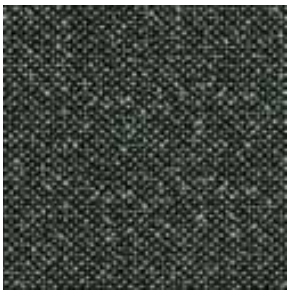
60367

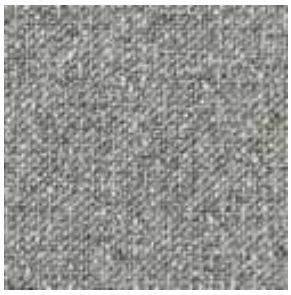
60368


60999


61308

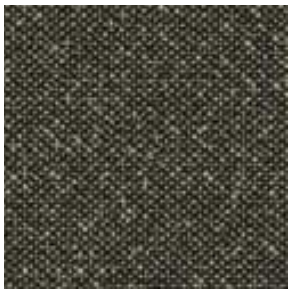
61309

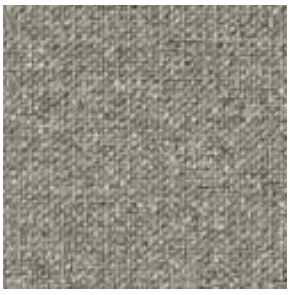
61310


61311


61312


61313


61314


61315


62151

Amaze Loop

GABRIEL | mélange | 2 of 3 | **KY** | price group 2

Amaze Loop, where durability meets a bright colour palette, transforms spaces with its inviting atmosphere. Designed for soft seating, high-traffic areas, and hospitality settings, Amaze Loop's balanced use of lighter and darker colours echoes the textures found in nature and embraces modern luxury. Ideal for creating interiors that demand both quality, timeless, and aesthetic appeal. Amaze Loop reflects our commitment to the environment and technologies, efficiently managing textile waste from our customers.


62152


62153


62154


63147


63148


63149


63150

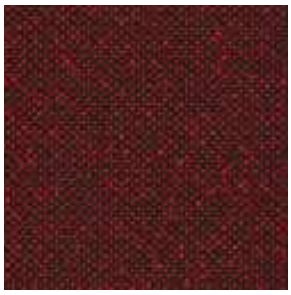
64284


66278


66279

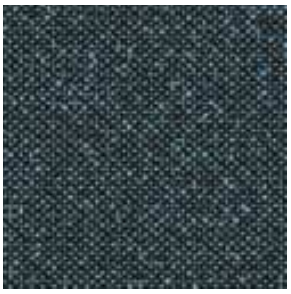
66280


66281


68318


68319


68320


68321


68322


68323

Amaze Loop

GABRIEL | mélange | 3 of 3 | **KY** | price group 2

Amaze Loop, where durability meets a bright colour palette, transforms spaces with its inviting atmosphere. Designed for soft seating, high-traffic areas, and hospitality settings, Amaze Loop's balanced use of lighter and darker colours echoes the textures found in nature and embraces modern luxury. Ideal for creating interiors that demand both quality, timeless, and aesthetic appeal. Amaze Loop reflects our commitment to the environment and technologies, efficiently managing textile waste from our customers.

Specifications:

Weight:	**515 g/lm**
Composition:	**100% post-consumer/post-industrial rec.pes/pes(contains 2-7% textile waste)**
Martindale test:	**100 000 cycles**
Pilling:	**4-5**
Width:	**140 cm**

Certificates & Reports

EU Ecolabel Certificate
OEKO-TEX® STANDARD 100
BS EN ISO 12947-2/14465
ASTM D4157-07 Wyz abrasion (heavy duty)
BS EN ISO 12945-2
ASTM D3511 Pilling
BS EN ISO 105 B02 Method 2
AATCC 16 Light fastness
BS EN ISO 105-X12 Rubbing dry/wet
AATCC 8 or 116 Dry/wet crocking
BS EN ISO 6330 6M 60 C PC Flat dry
BS EN ISO 6330 7M 74 C PC Flat dry
BS EN ISO 13936-2
ASTM D4034 Yarn slippage at a sewn seam
BS EN 1021-1 Cigarette
BS EN 1021 1&2 Cigarette and Match
CA TB 117-2013
DIN EN 13501-1 B-s1,d0(glued)
BS 5852 Crib 5 (option flame retardant)
Class Uno UNI 9175 Class 1 I EMME(option flame retardant)
ASTM D5034 Breaking force
Internal test according BIFMA HCF 8.1 and ACT Method 1
Material Safety Data Sheet

Click here for more specifications

SoftNext

GABRIEL | woven | 1 of 2 | **KY** | price group 2

Made from 100% post-consumer recycled polyester, SoftNext combines environmental responsibility with exceptional quality. SoftNext is purpose-built for soft seating, offering the perfect solution for crafting comfortable, cushioned furniture with a home-like aesthetic. From sofas to cosy poufs, this textile enriches areas designed for relaxation and casual meetings, promoting a warm atmosphere and fostering social interaction.

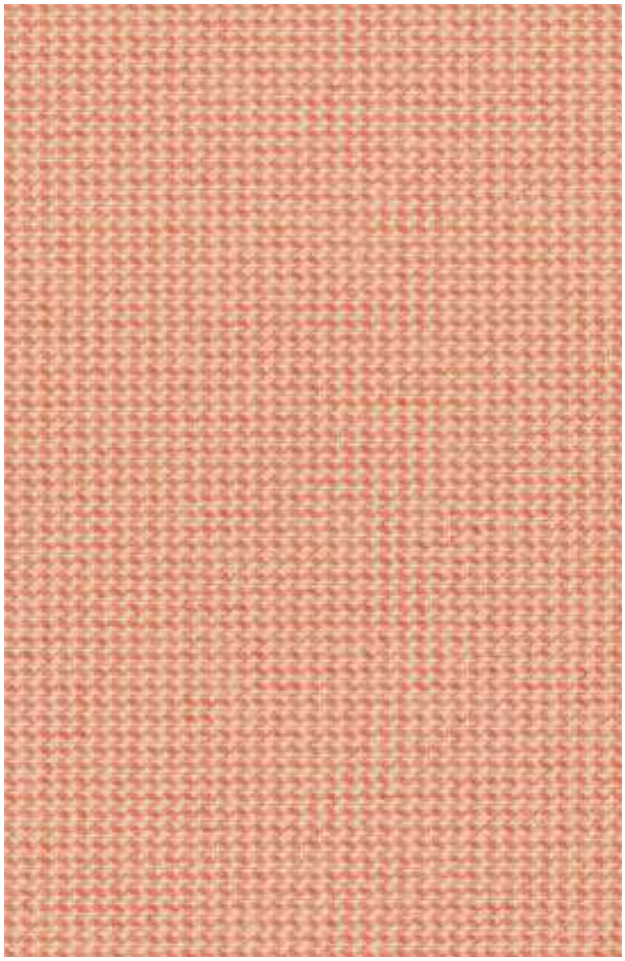

1001

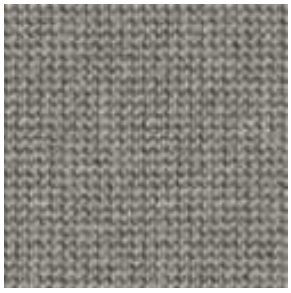
1201

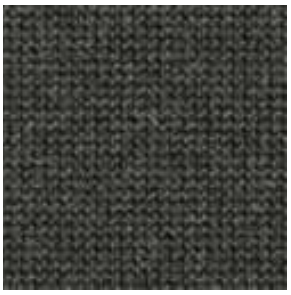
1301


1401


1601


1701


1901


2101


2201


2301


2401


2601

2701


2801

SoftNext

Made from 100% post-consumer recycled polyester, SoftNext combines environmental responsibility with exceptional quality. SoftNext is purpose-built for soft seating, offering the perfect solution for crafting comfortable, cushioned furniture with a home-like aesthetic. From sofas to cosy poufs, this textile enriches areas designed for relaxation and casual meetings, promoting a warm atmosphere and fostering social interaction.


2901

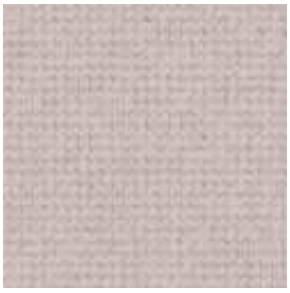
3001


3101


3201


3301


3401

Specifications:

Weight:	**425 g/lm**
Composition:	**100% Post-consumer recycled polyester**
Martindale test:	**80 000 cycles**
Pilling:	**4-5**
Width:	**140 cm**

Certificates & Reports

EU Ecolabel Certificate
OEKO-TEX® STANDARD 100
BS EN ISO 12947-2/14465
ASTM D4157-07 Wyz abrasion (heavy duty)
BS EN ISO 12945-2
ASTM D3511 Pilling
BS EN ISO 105 B02 Method 2
AATCC 16 Light fastness
BS EN ISO 105-X12 Rubbing dry/wet
AATCC 8 or 116 Dry/wet crocking
BS EN 1021-1 Cigarette
BS EN 1021 1&2 Cigarette and Match
CA TB 117-2013
ASTM E 84 Class 1(Adhered)
BS EN ISO 13936-2
ASTM D4034 Yarn slippage at a sewn seam
ASTM D5034 Breaking force
Internal test according BIFMA HCF 8.1 and ACT Method 1
Material Safety Data Sheet
LCA Summary Report

Click here for more specifications

Go Check

GABRIEL | woven | 1 of 3 | **KY** | price group 2

Check patterns in all designs and sizes have been a popular fashion phenomenon for generations. With its endless rows of tiny squares side by side, Go Check springs from a classic pattern with proud traditions, but still keeps its gaze fixed firmly on the future of furniture design. The look is familiar and classic but with an ultra-modern, almost high-tech and industrial twist.



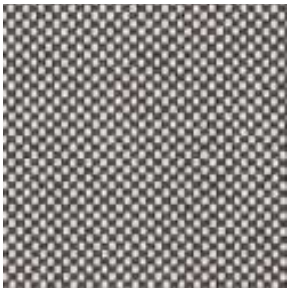
60079


60080


60081


60083


60084

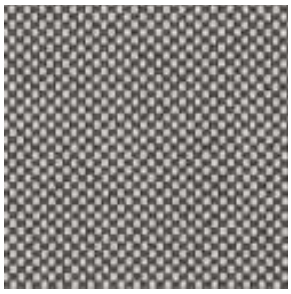
60093

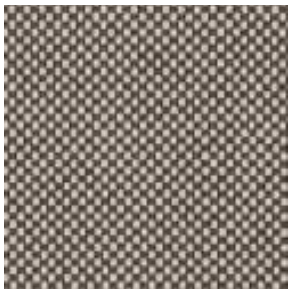
61138


61139


61140

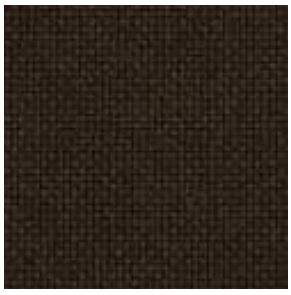
61141


61142


61143


61144


61145

Go Check

GABRIEL | woven | 2 of 3 | **KY** | price group 2

Check patterns in all designs and sizes have been a popular fashion phenomenon for generations. With its endless rows of tiny squares side by side, Go Check springs from a classic pattern with proud traditions, but still keeps its gaze fixed firmly on the future of furniture design. The look is familiar and classic but with an ultra-modern, almost high-tech and industrial twist.


62071


63079


63080


64171


64172


64174


64175

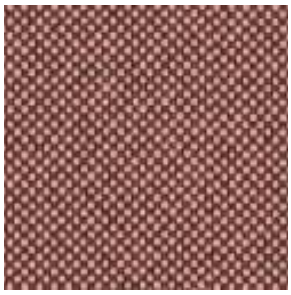
64183


65085


65086


66134


66135


66136


66137


66138


66139


66140


67070

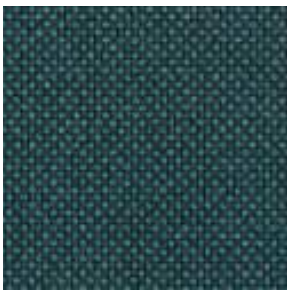
67071


68149

Go Check

GABRIEL | woven | 3 of 3 | **KY** | price group **2**

Check patterns in all designs and sizes have been a popular fashion phenomenon for generations. With its endless rows of tiny squares side by side, Go Check springs from a classic pattern with proud traditions, but still keeps its gaze fixed firmly on the future of furniture design. The look is familiar and classic but with an ultra-modern, almost high-tech and industrial twist.


68152


68153


68154

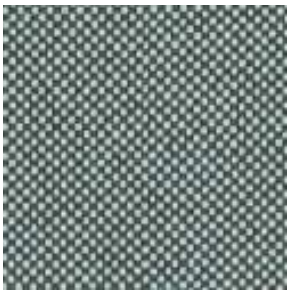
68168

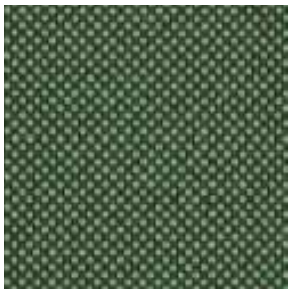
68169


68170

Specifications:

Weight:	**435 g/lm**
Composition:	**100% Trevira CS**
Martindale test:	**80 000 cycles**
Pilling:	**5**
Width:	**140 cm**

Certificates & Reports

EU Ecolabel Certificate
OEKO-TEX® STANDARD 100
BS EN ISO 12947-2/14465
ASTM D4157-07 Wyz abrasion (heavy duty)
BS EN ISO 12945-2
ASTM D3511 Pilling
BS EN ISO 105 B02 Method 2
AATCC 16 Light fastness
BS EN ISO 105-X12 Rubbing dry/wet
AATCC 8 or 116 Dry/wet crocking
BS EN 1021-1 Cigarette
BS EN 1021 1&2 Cigarette and Match
BS EN 1021-1 Cigarette
BS 5852 Crib 5
BS 7176 Medium hazard
DIN 4102 - B1
NF P 92-503/504/505 M1
ÖNORM A3800-B1-B3825-Q1 UK
Class Uno UNI 9175 Class 1 I EMME
CA TB 117-2013
DIN EN 13501-1 B-s1,d0
AM 18 - NF D 60-013-(only for fabric)
IMO EC Declaration of Conformity EU,UK
IMO MSC 307(88) Annex 1 part 8
IMO MSC 307(88) Annex 1 part 8 UK
MED Certificate IMO
MED Certificate IMO UK
BS EN ISO 105-D02 Organic solvents
BS EN ISO 105-E04
BS EN ISO 105-E16
BS EN ISO 13936-2
BS EN ISO 6330 6M 60 C PC Flat dry
Internal test according BIFMA HCF 8.1 and ACT Method 1
Ansi/Bifma VOC test M7.1
Material Safety Data Sheet

Click here for more specifications

Class

Yarn dyed 2 color melange fabric. Wool handtouch in 40 colorways.

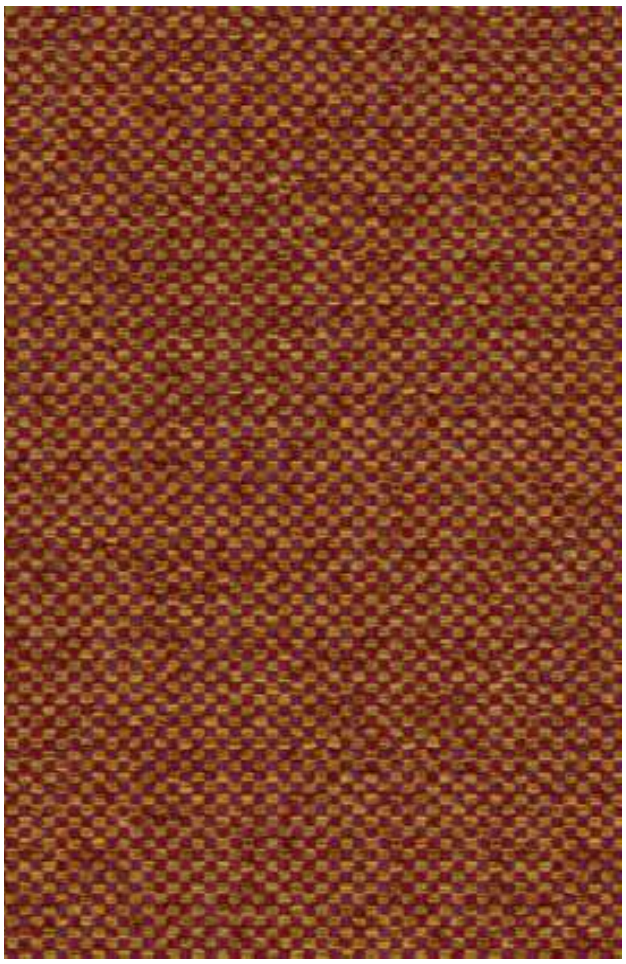


9102


9105


9107


9108

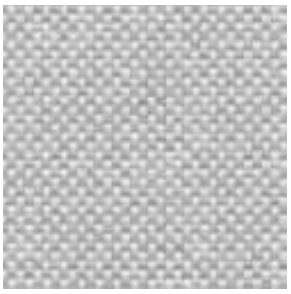
9109


9112


9202


9203


9205


9206


9212


9215


9217


9222

Class

Yarn dyed 2 color melange fabric. Wool handtouch in 40 colorways.


9227


9252


9305


9309


9312


9322


9336


9402


9404


9412

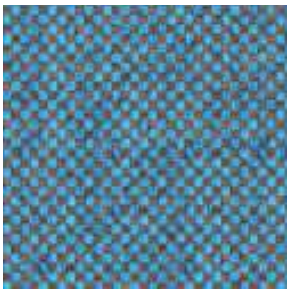
9602


9605


9606


9607


9608


9611


9613


9702


9705

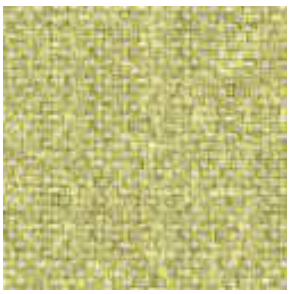
9708

Class

Yarn dyed 2 color melange fabric. Wool handtouch in 40 colorways.

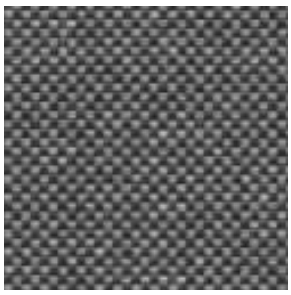

9803

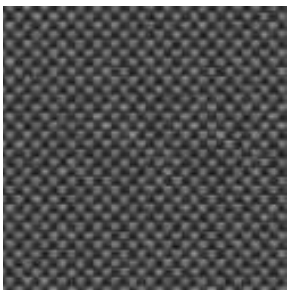

9804

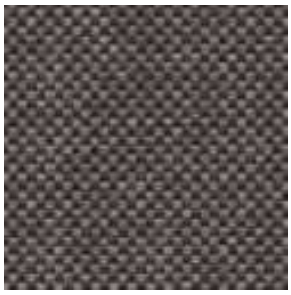

9805



9808

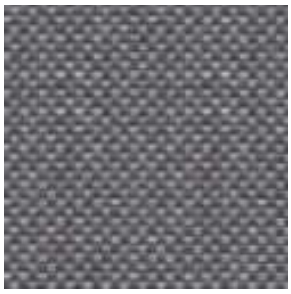

9820

Specifications:

Weight:	**600 g/ml - 400 g/m²**
Composition:	**100% Polyester Trade Mark Trevira CS**
Martindale test:	**75 000 cycles**
Pilling:	**4-5**
Width:	**150 cm**

Certificates & Reports

EU Ecolabel Certificate
OEKO-TEX® STANDARD 100
UNI 9174 - 8456 Class C1
UNI 9175 Class 1 IM
DIN 4102 Class B1
NF 92501-7 Class M1
NF D 60013 Class AM18
EN 1021-1 & 2
BS Crib 5
BS 7176 Class Medium Hazard
EN 13773 Class 1
OENORM 3800-1 Class B1,Q1,TR1
California TB117
USA NFPA 701
USA NFPA 260
IMO Part 8 Upholstery

Click here for more specifications

Era

CAMIRA | knitted | 1 of 3 | **KY** | price group 2

Versatile and acoustically transparent, Era is a two-tone polyester herringbone fabric ideal for seating and acoustic applications. Era is a subtle, two tone polyester fabric containing stretch in both directions for ease of upholstery. The baby herringbone weave offers an understated contemporary texture while its colouring technique provides close up intrigue. The palette incorporates playful brights and sophisticated muted tones.

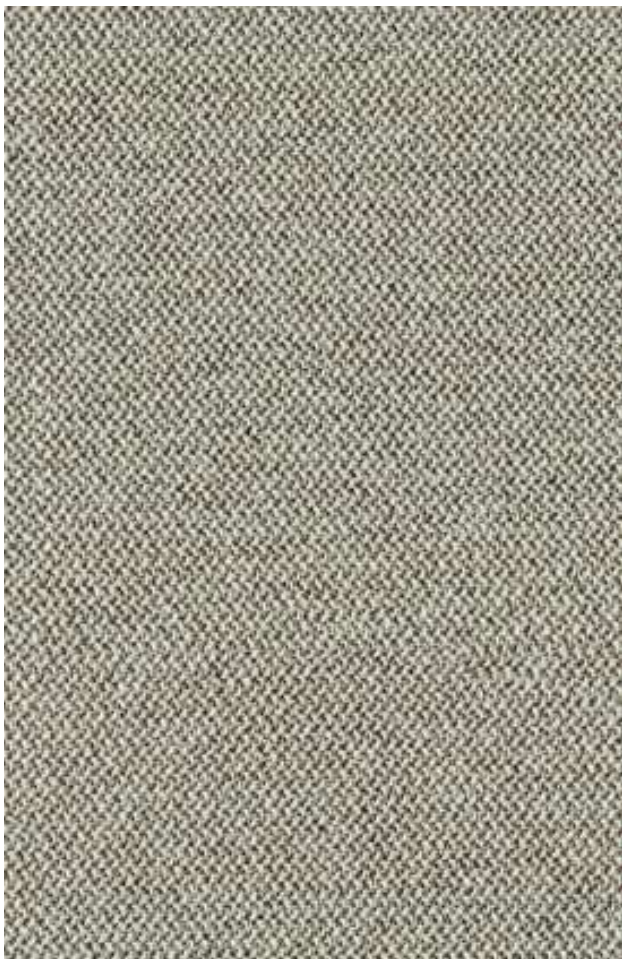

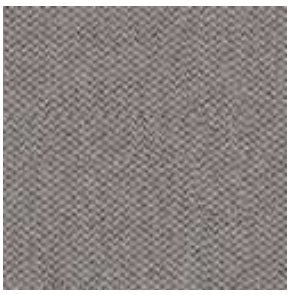
2


3


5

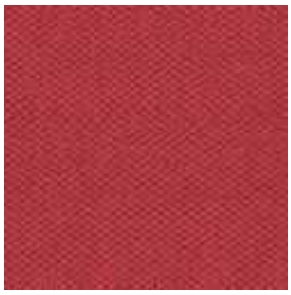
6


7

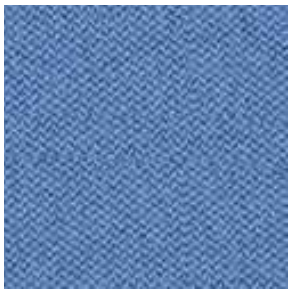
8


9


10


11


12


13

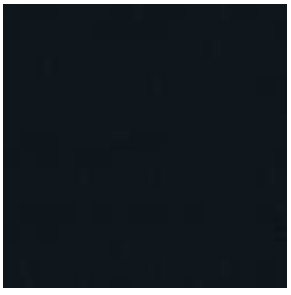
14


15


16

Era

CAMIRA | knitted | 2 of 3 | **KY** | price group 2

Versatile and acoustically transparent, Era is a two-tone polyester herringbone fabric ideal for seating and acoustic applications. Era is a subtle, two tone polyester fabric containing stretch in both directions for ease of upholstery. The baby herringbone weave offers an understated contemporary texture while its colouring technique provides close up intrigue. The palette incorporates playful brights and sophisticated muted tones.


17

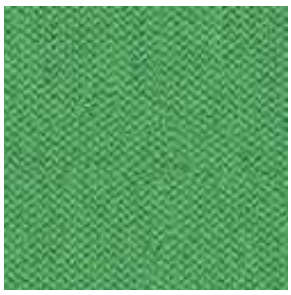
18


19


20


21


23

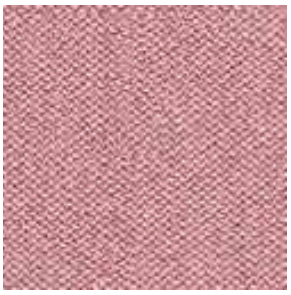
24

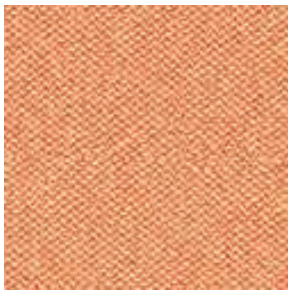
25


26


27


28


29


30


31


32


33


34

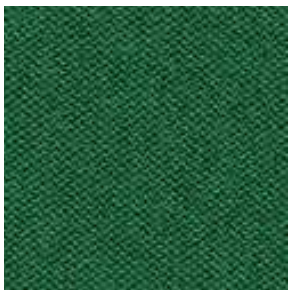
35


36

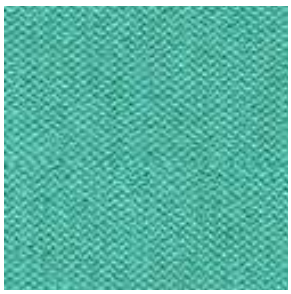
37

Era

CAMIRA | knitted | 3 of 3 | **KY** | price group 2

Versatile and acoustically transparent, Era is a two-tone polyester herringbone fabric ideal for seating and acoustic applications. Era is a subtle, two tone polyester fabric containing stretch in both directions for ease of upholstery. The baby herringbone weave offers an understated contemporary texture while its colouring technique provides close up intrigue. The palette incorporates playful brights and sophisticated muted tones.

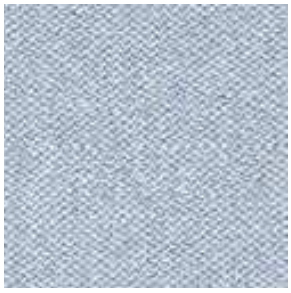
38

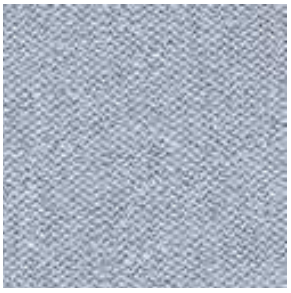
39


40


41

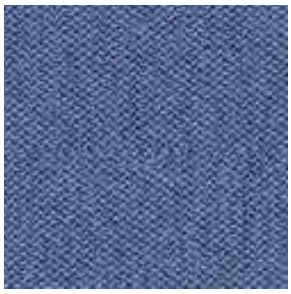
42

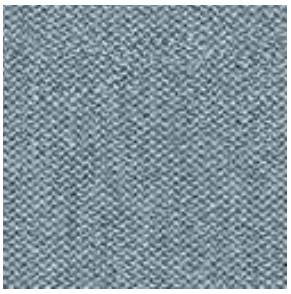
43

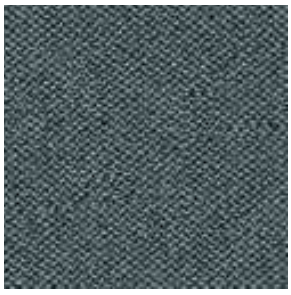
44


45

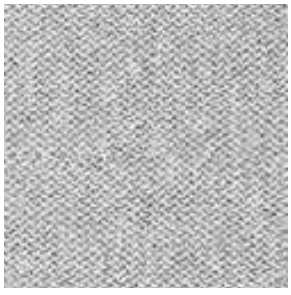
46

Specifications:

Weight:	**320 g/m² ±5%**
Composition:	**100% Polyester**
Martindale test:	**100 000 cycles**
Pilling:	**4**
Width:	**140 cm**

Certificates & Reports

Environment
Certified to STANDARD 100 By OEKO-TEX®
Certified to Indoor Advantage™ Gold
Environmental Product Declaration - Synthetic fabric composition
Non metallic dyestuffs
Flammability
EN 1021 - 1 (cigarette)
EN 1021 - 2 (match)
BS 7176 Low Hazard
EN 13501-1 Adhered Class B, s1, d0
EN 13501-1 Un-adhered Class C, s1, d0
California Technical Bulletin 117
NFPA 260 + UFAC Class 1
ASTM E84 Class 1 or A (Adhered)
ASTM E84 Class 1 or A (Un-adhered) UL 723
With EnviroFlam5:
BS 5852 Ignition Source 5
BS 7176 Medium Hazard
The Furniture and Furnishing (Fire Safety) Regulations 1988 (UK domestic cigarette and match)
With FR Treatment (Gorts):
DIN 4102 B1
BS 5867-2: Type B Curtains & Drapes
EN 13773 Class 1
NFPA 701
Note: Flammability performance is dependent on components used; full details are listed within our certificates. Customers must ensure their complete furniture meets the necessary standards. composite tests customers must

Click here for more specifications

Fiocco

FIDIVI | bouclé | 1 of 3 | **KY** | price group 2

Are you ready to feel the touch of luxury? Introducing FIOCCO, our latest addition to the collection, crafted with an exquisite texture that enhances its elegance. Made with Trevira CS, FIOCCO stands out for its remarkable touch and vibrant color range. Whether you prefer solid tones or more contrasted shades, this fabric offers endless possibilities for your creativity. Discover the full spectrum of colors and make FIOCCO the highlight of your sophisticated spaces!



9101


9111


9121


9201

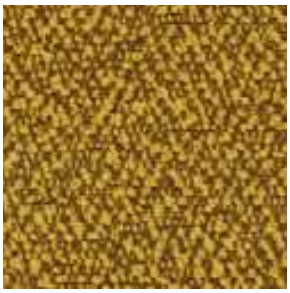
9203


9204


9205

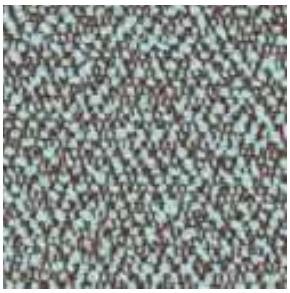
9206


9208


9211


9214


9216


9221


9303

Fiocco

FIDIVI | bouclé | 2 of 3 | **KY** | price group 2

Are you ready to feel the touch of luxury? Introducing FIOCCO, our latest addition to the collection, crafted with an exquisite texture that enhances its elegance. Made with Trevira CS, FIOCCO stands out for its remarkable touch and vibrant color range. Whether you prefer solid tones or more contrasted shades, this fabric offers endless possibilities for your creativity. Discover the full spectrum of colors and make FIOCCO the highlight of your sophisticated spaces!

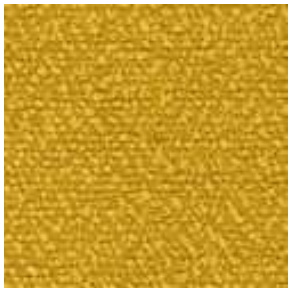
9313

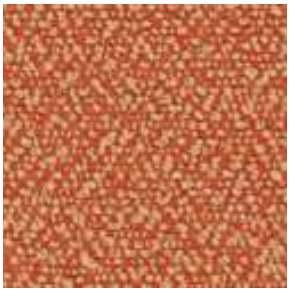
9402

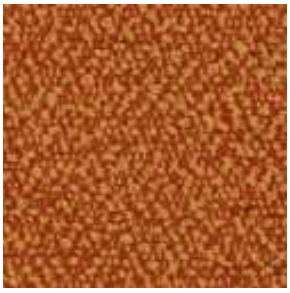
9403


9404


9414

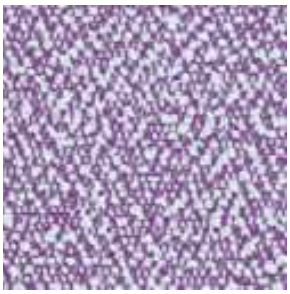
9506


9606


9616


9626


9636

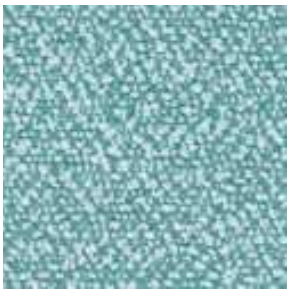
9706


9707

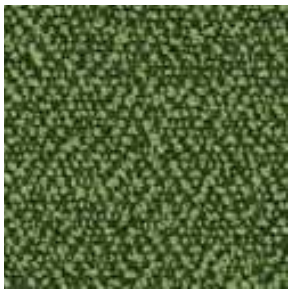
9717

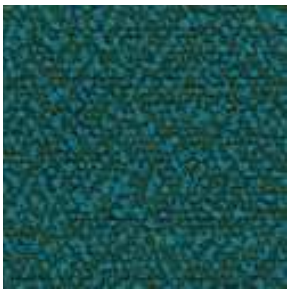
9736


9801


9808

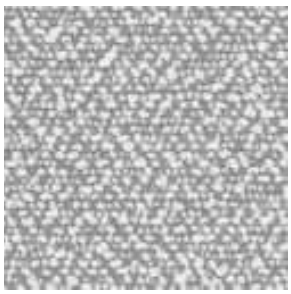
9811

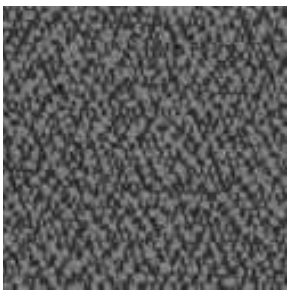
9818

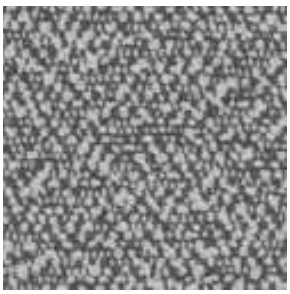
9821


9831

Fiocco

FIDIVI | bouclé | 3 of 3 | **KY** | price group **2**

Are you ready to feel the touch of luxury? Introducing FIOCCO, our latest addition to the collection, crafted with an exquisite texture that enhances its elegance. Made with Trevira CS, FIOCCO stands out for its remarkable touch and vibrant color range. Whether you prefer solid tones or more contrasted shades, this fabric offers endless possibilities for your creativity. Discover the full spectrum of colors and make FIOCCO the highlight of your sophisticated spaces!

Specifications:

Weight:	**620 g/ml - 440 g/m²**
Composition:	**100% Polyester Trevira CS**
Martindale test:	**60 000 cycles**
Pilling:	**4-5**
Width:	**140 cm**

Certificates & Reports

OEKO-TEX® STANDARD 100
UNI 9174 - 8456 Class C1
UNI 9175 Class 1 IM
DIN 4102 Class B1
NF 92501-7 Class M1
NF D 60013 Class AM18
EN 1021-1 & 2
BS Crib 5
BS 7176 Class Medium Hazard
EN 13773 Class 1
OENORM 3800-1 Class B1,Q1,TR1
California TB117
USA NFPA 701
USA NFPA 260
IMO Part 8 Upholstery

Click here for more specifications

Spazio

Knitted 3D fabric in 100% recycled and recyclable Polyester. 16 colors.




1001

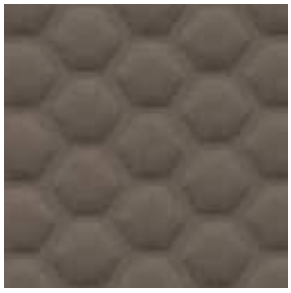
2019

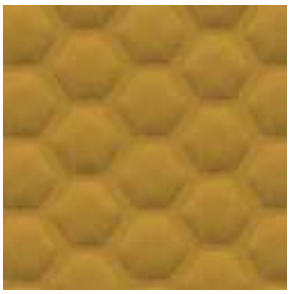
3030


4021


4066


4067


6017


6024

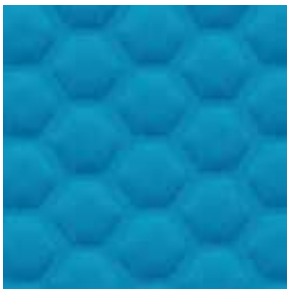
6091


7004


7021


7022


7033

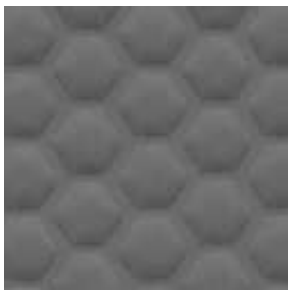
8017

Spazio

Knitted 3D fabric in 100% recycled and recyclable Polyester. 16 colors.

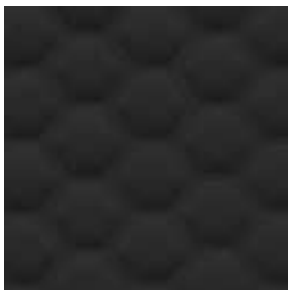

8033

Specifications:

Weight:	**890 g/lm - 635 g/m²**
Composition:	**100% Recyled Polyester**
Martindale test:	**50 000 cycles**
Pilling:	**4-5**
Width:	**140 cm**

Certificates & Reports

GRS
EU Ecolabel Certificate
OEKO-TEX® STANDARD 100
UNI 9175 Class 1 IM
EN 1021-1 & 2
BS 7176 Class Low Hazard
California TB117 2013

Click here for more specifications

Fox

Yarn dyed 2 color melange fabric. Wool handtouch, fishbone design, in 34 colorways.




9107


9202


9322

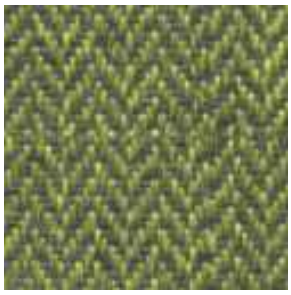
9703

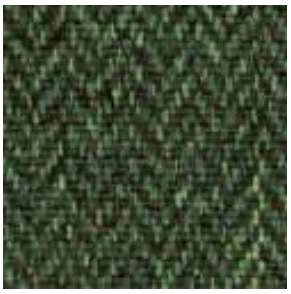
9702


9604

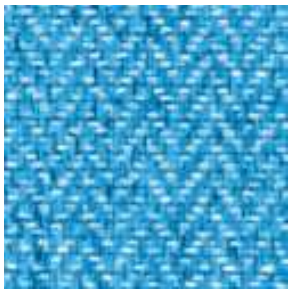
9601

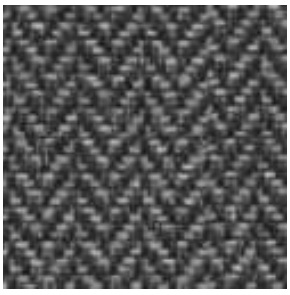
9803


9805


9109


9113

Fox

Yarn dyed 2 color melange fabric. Wool handtouch, fishbone design, in 34 colorways.

Specifications:

Weight:	**525 g/ml - 350 g/m²**
Composition:	**100% Polyester Trade Mark Trevira CS**
Martindale test:	**120 000 cycles**
Pilling:	**5**
Width:	**150 cm**

Certificates & Reports

EU Ecolabel Certificate
OEKO-TEX® STANDARD 100
UNI 9174 - 8456 Class C1
UNI 9175 Class 1 IM
DIN 4102 Class B1
NF 92501-7 Class M1
NF D 60013 Class AM18
EN 1021-1 & 2
BS Crib 5
BS 7176 Class Medium Hazard
EN 13773 Class 1
OENORM 3800-1 Class B1,Q1,TR1
California TB117
USA NFPA 701
USA NFPA 260
IMO Part 8 Upholstery

Click here for more specifications

Cura

GABRIEL | woven | 1 of 4 | **KY** | price group 2

Cura is a multi-purpose, two-coloured melange upholstery fabric made from 100% post-consumer recycled polyester. It fuses modern performance with a warm, casual aesthetics and a soft, voluminous touch. The fabric's matt, slightly heathered and natural-looking texture imitates the aesthetics of natural fibres, adding feel-good factor and a touch of classic luxury to any type of furniture.

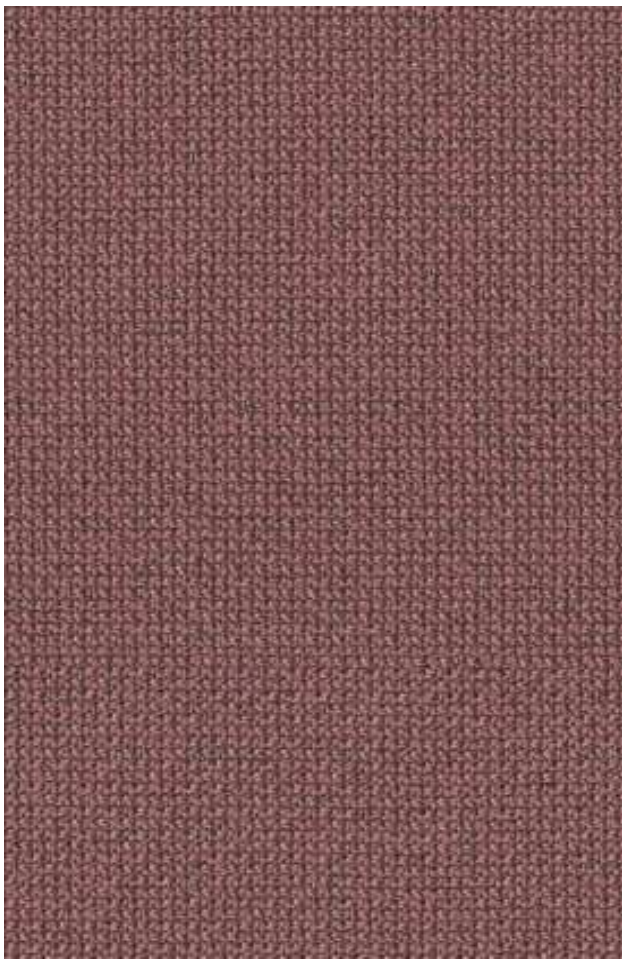

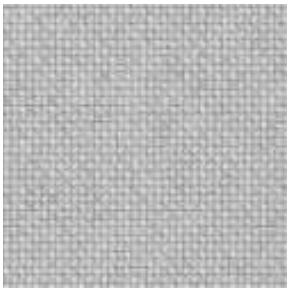
60000


60019


60109

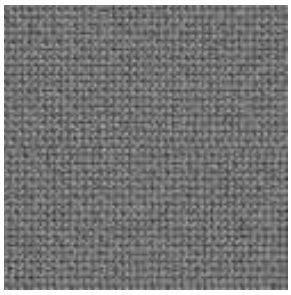
60110


60111

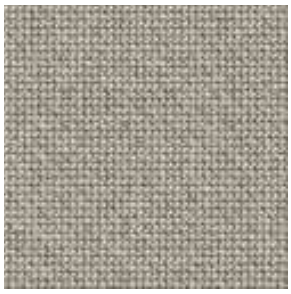
60112

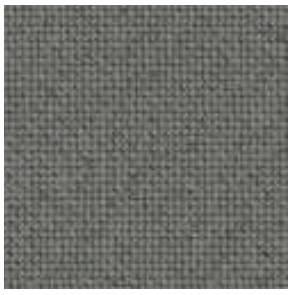
60327


60999


61168


61169


61232


61233


61257


61258

Cura

GABRIEL | woven | 2 of 4 | **KY** | price group 2

Cura is a multi-purpose, two-coloured melange upholstery fabric made from 100% post-consumer recycled polyester. It fuses modern performance with a warm, casual aesthetics and a soft, voluminous touch. The fabric's matt, slightly heathered and natural-looking texture imitates the aesthetics of natural fibres, adding feel-good factor and a touch of classic luxury to any type of furniture.

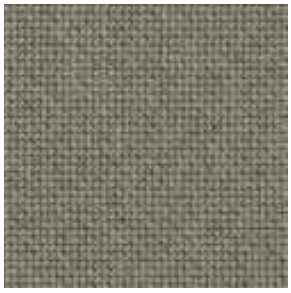
61259


61260


62082


62083


62084


62125


62126


63012


63078


64013

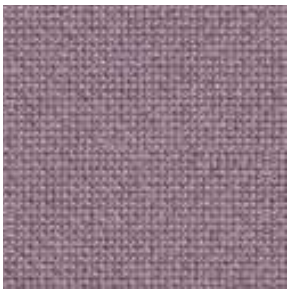
64194


64195


64196


64197


64240


64252


65105


65137


66165


66166

Cura

GABRIEL | woven | 3 of 4 | **KY** | price group 2

Cura is a multi-purpose, two-coloured melange upholstery fabric made from 100% post-consumer recycled polyester. It fuses modern performance with a warm, casual aesthetics and a soft, voluminous touch. The fabric's matt, slightly heathered and natural-looking texture imitates the aesthetics of natural fibres, adding feel-good factor and a touch of classic luxury to any type of furniture.


66167


66169


66170

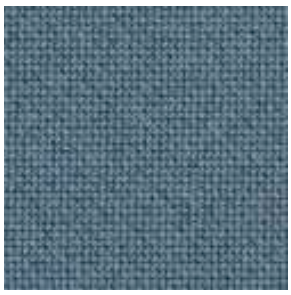
66239

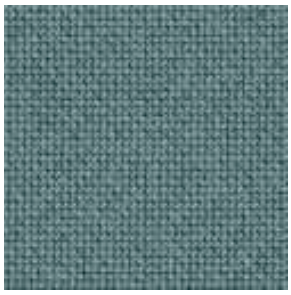
66240


67084


68180


68181


68182


68183

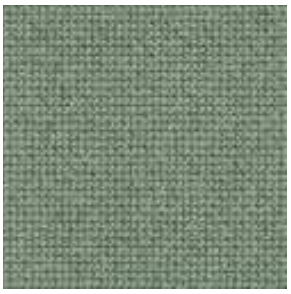
68186

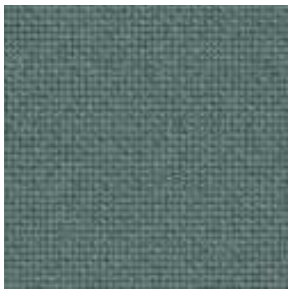
68187


68261


68262


68263


68264

Cura

GABRIEL | woven | 4 of 4 | **KY** | price group 2

Cura is a multi-purpose, two-coloured melange upholstery fabric made from 100% post-consumer recycled polyester. It fuses modern performance with a warm, casual aesthetics and a soft, voluminous touch. The fabric's matt, slightly heathered and natural-looking texture imitates the aesthetics of natural fibres, adding feel-good factor and a touch of classic luxury to any type of furniture.

Specifications:

Weight:	**420 g/lm**
Composition:	**100% Post-consumer recycled polyester**
Martindale test:	**100 000 cycles**
Pilling:	**4-5**
Width:	**140 cm**

Certificates & Reports

EU Ecolabel Certificate
OEKO-TEX® STANDARD 100
EN 29053 & ISO 9053-1 (airflow resistance)
BS EN ISO 12947-2/14465
ASTM D4157-07 Wyz abrasion (heavy duty) 100k
BS EN ISO 12945-2
ASTM D3511 Pilling
BS EN ISO 105 B02 Method 2
AATCC 16 Light fastness
BS EN ISO 105-X12 Rubbing dry/wet
AATCC 8 or 116 Dry/wet crocking
ASTM D5034 Breaking force
ASTM D4034 Yarn slippage at a sewn seam
BS EN ISO 13936-2
BS EN ISO 6330 6M 60 C PC Flat dry
BS EN 1021 1&2 Cigarette and Match
CA TB 117-2013
ASTM E 84 Class 1(Adhered)
BS 5852 Crib 5 (option flame retardant)
Class Uno UNI 9175 Class 1 I EMME(option flame retardant)
Ansi/Bifma VOC test M7.1
Internal test according BIFMA HCF 8.1 and ACT Method 1
Material Safety Data Sheet
LCA Summary Report

Click here for more specifications